

SCANHUB ORIENTATION MANUAL

WELCOME TO SCANHUB

Welcome to [ScanHub](#), the all-in-one educational and professional development platform for ultrasound imaging and medical diagnostics. This manual provides a comprehensive guide to the platform's features, helping you optimize your learning and professional growth.

[ScanHub](#) supports healthcare professionals throughout their ultrasound education, from initial training to advanced fellowship programs. It offers a complete learning ecosystem by integrating cutting-edge AI technology with traditional educational methods.

PLATFORM OVERVIEW

The ScanHub platform integrates various modules, each developed to cater to specific educational and professional requirements. The subsequent sections will detail each feature and guide you on its effective use.

DASHBOARD

Purpose

The ScanHub platform's Dashboard is your central hub for a complete overview. It offers a concise summary of your activities, progress, and key notifications.

Instructions

The ScanHub platform's Dashboard is your central hub for a complete overview. It offers a concise summary of your activities, progress, and key notifications.

- Access your primary metrics and quick statistics
- View recent activity summaries
- Navigate to other sections using the overview cards
- Check system notifications and announcements
- Monitor your overall progress across all modules

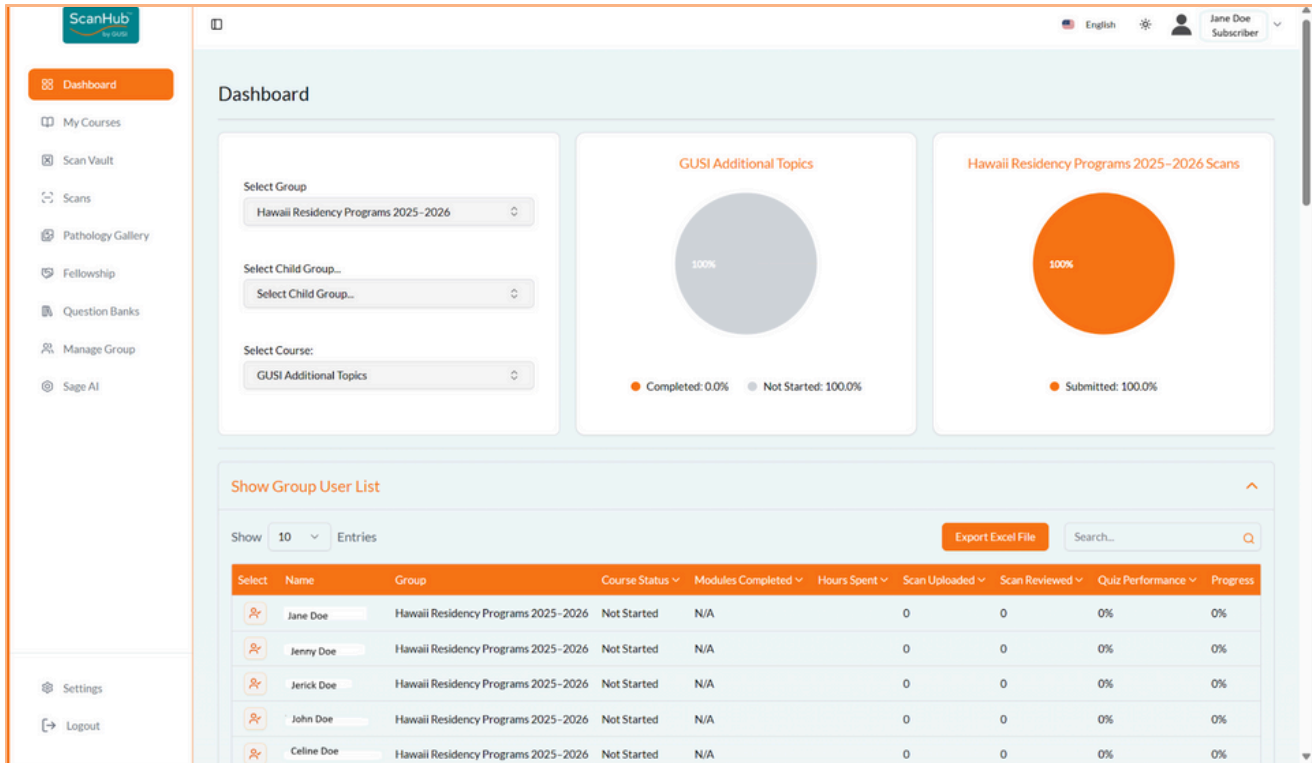

MY COURSES

Purpose

The "My Courses" area is where you can find and organize your educational materials, helping you take control of your learning.

Instructions

- Browse available courses and training materials
- Track your course completion progress
- Access course materials, videos, and resources
- Submit assignments and view grades
- Download certificates upon completion
- Set learning goals and deadlines

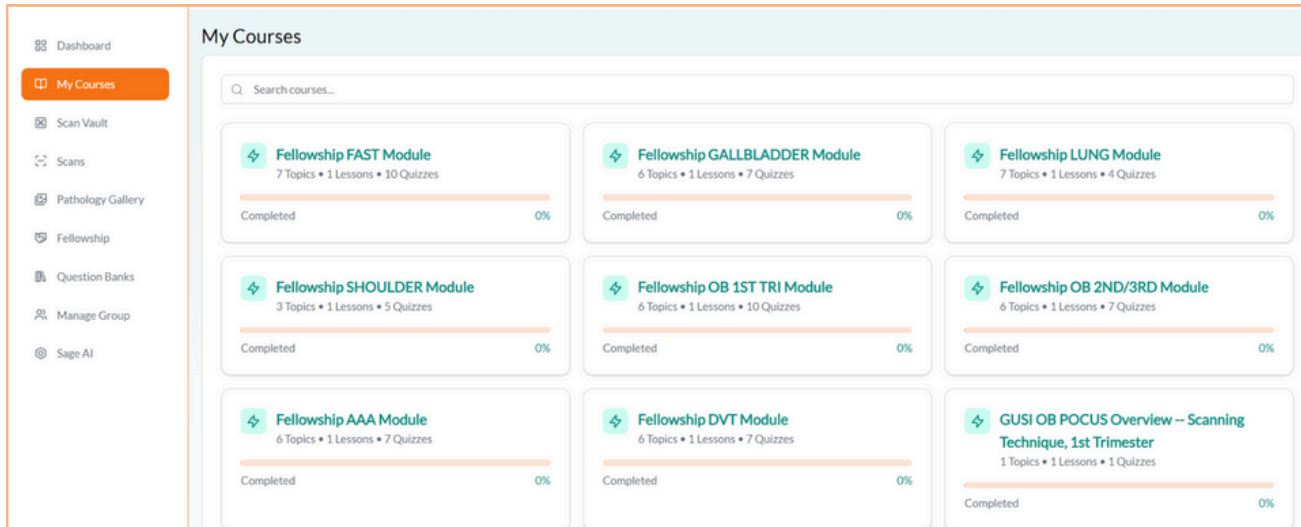

SCAN VAULT

Purpose

The Scan Vault provides a secure, efficient platform for organizing, storing, and managing your medical scans and imaging data.

Instructions

- Upload new medical scans and images
- Organize scans by patient, date, or case type
- Apply tags and metadata for easy searching
- Share scans securely with mentors or colleagues
- Download scans in various formats
- Maintain version control for edited images

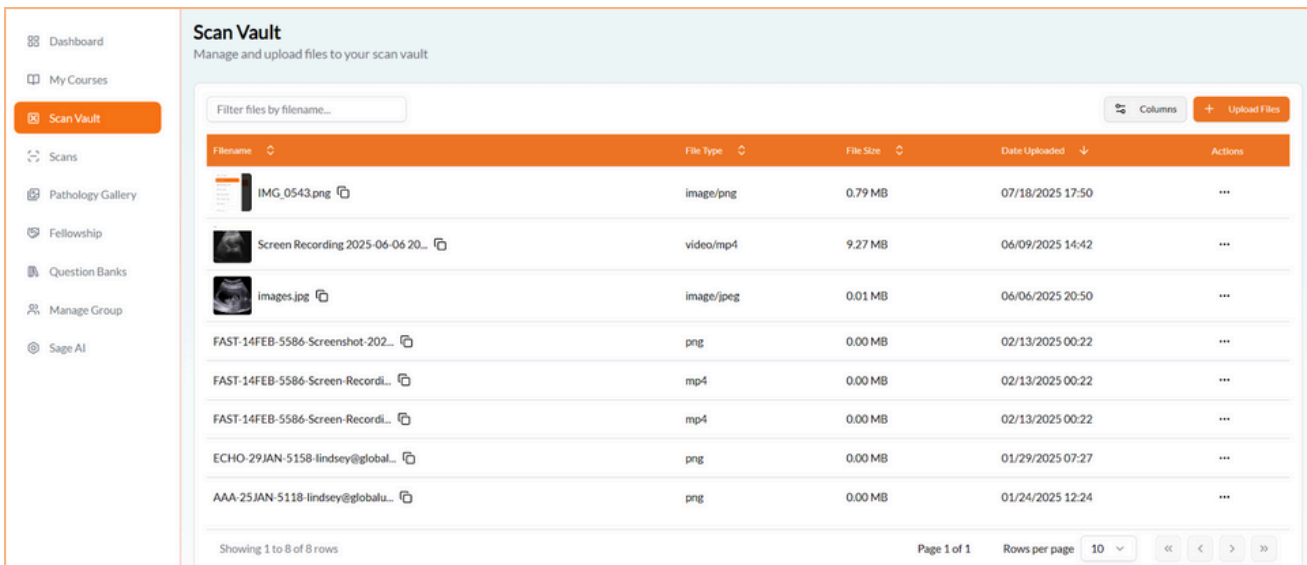

SCANS

Purpose

The Scans section serves as your active workspace for detailed scan analysis and review. This is where you perform your diagnostic work and collaborate with colleagues.

Instructions

- Open scans for detailed analysis
- Use measurement and annotation tools
- Compare multiple scans side-by-side
- Generate reports and findings
- Collaborate with team members on interpretations
- Save work in progress for later review

Status	Title	Date Submitted	Files	Name	Scan Type	Tags	Actions
Submitted	Lung-JUL19-00009	07/18/2025	1	Lindsey Lao	Lung		...
Submitted	FAST-JUN9-00008	06/09/2025	1	Lindsey Lao	FAST		...
Submitted	OB 2nd/3rd-JUN7-00006	06/06/2025	1	Lindsey Lao	OB 2nd/3rd		...
Submitted	20250214-37905-67ae8cdab12b5	02/13/2025	3	Lindsey Lao	FAST		...
Submitted	20250129-37905-679ab9c12dba5	01/29/2025	1	Lindsey Lao	Echo		...
Submitted	20250125-37905-6794676e5c8b5	01/24/2025	1	Lindsey Lao	AAA		...

At the bottom of the table, it indicates 'Showing 1 to 6 of 6 rows', 'Page 1 of 1', and 'Rows per page 10'.

PATHOLOGY GALLERY

Purpose

The Pathology Gallery offers a valuable educational resource: a curated collection of pathological cases and reference materials. It serves as an excellent tool for studying both rare and common conditions.

Instructions

- Browse curated pathology cases
- Study rare and common conditions
- Access high-resolution pathology images
- Read case descriptions and diagnostic information
- Bookmark cases for future reference
- Contribute your own cases (if authorized)

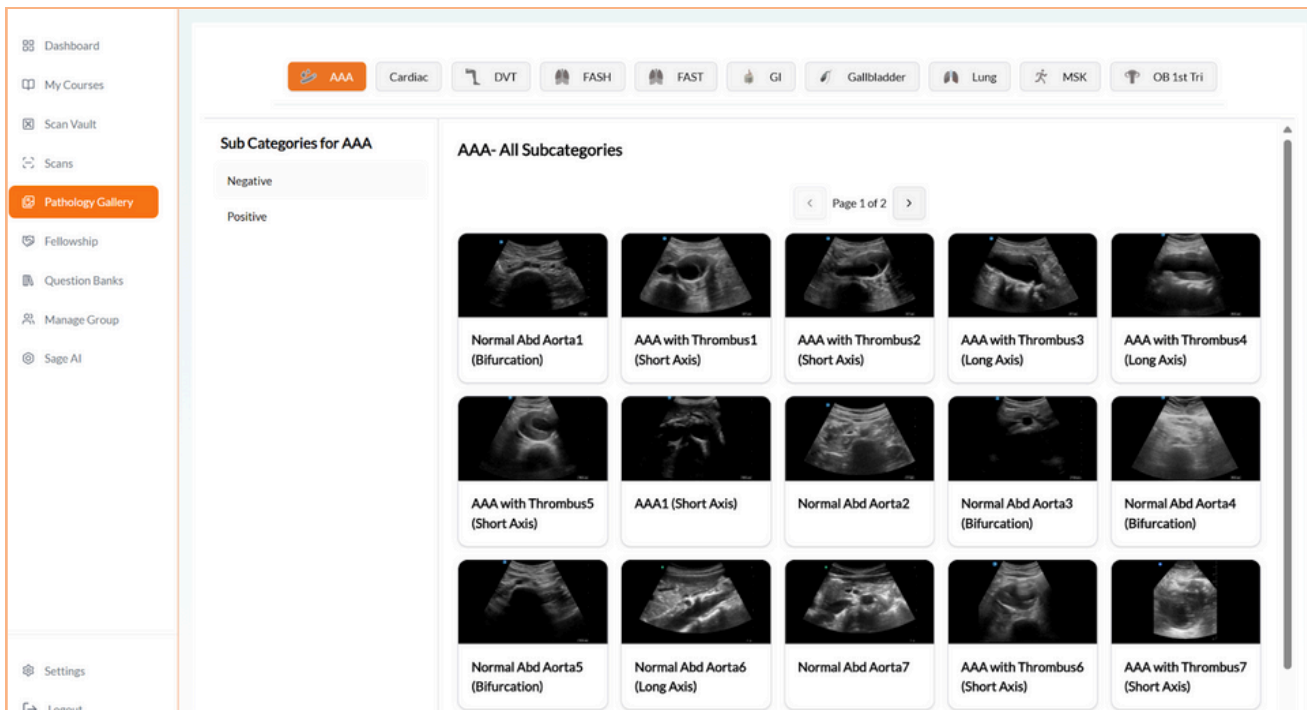

FELLOWSHIP

Purpose

The Fellowship module helps you manage fellowship programs and maintain productive mentoring relationships. This section supports both mentors and mentees in achieving program objectives.

Instructions

- View upcoming fellowship sessions
- Join scheduled mentoring sessions
- Access previous session recordings and notes
- Track progress through fellowship milestones
- Communicate with mentors and fellow participants
- Submit fellowship requirements and documentation

QUESTION BANKS

Purpose

The Question Banks feature provides comprehensive practice tests and assessment materials to help you prepare for certifications and enhance your knowledge.

Instructions

- Access practice questions by specialty or topic
- Take timed practice exams
- Review detailed explanations for answers
- Track your performance over time
- Identify weak areas for focused study
- Create custom question sets for targeted practice

Please select from the Question Banks below.

Skin Soft Tissue 10 Questions	Pediatric Residency Essentials 247 Questions	MSK (Basic) 19 Questions	Pedi Abdomen 27 Questions
Pediatric Ocular 32 Questions	1st Trimester OB 34 Questions	Dermatology 18 Questions	OB 2nd/3rd Trimester 39 Questions
Pediatrics Long (Basic) 33 Questions	Ultrasound Basics 15 Questions	DVT (Basic) 36 Questions	FAST/EFAST (Basic) 45 Questions

MANAGE GROUP

Purpose

Group leaders can access administrative tools within the Manage Group section. This feature is exclusive to users with the necessary permissions.

Instructions

- Create and configure fellowship groups
- Add or remove group members
- Schedule group sessions and meetings
- Assign mentors to mentees
- Monitor group progress and participation
- Generate group performance reports
- Manage group resources and materials

Groups

Select Account: Hawaii Residency Programs 2025-2026

Hawaii Residency Programs 2025-2026
 Total Leaders: 4 Total Learners: 35

Class Name	Student Total	Actions
Hawaii Residency Programs 2025-2026	35	...

[Export CSV](#)

SAGE AI

Purpose

Sage AI, a sophisticated artificial intelligence technology, is seamlessly integrated into the ScanHub platform. This powerful tool enhances diagnostic accuracy and optimizes the learning experience through its AI-powered assistance and analysis capabilities.

Instructions

- Upload images for AI-assisted analysis
- Get preliminary diagnostic suggestions
- Use AI for measurement and quantification
- Access AI-powered learning recommendations
- Compare AI findings with your own assessments
- Provide feedback to improve AI accuracy

Important Note: AI suggestions are meant to assist and support clinical decision-making, not replace professional judgment. Always verify AI findings with your clinical expertise and established protocols.

- User:** CME credits
- Sage AI:** I did not find specific information regarding "CME credits" within the uploaded documents. If you have further questions or need information on a different topic, please let me know!
- User:** cme
- Sage AI:** I couldn't find specific information regarding "CME" in the uploaded content. If you have other questions or specific details you'd like to explore, please let me know!
- User:** fellowship extension price
- Sage AI:** It seems there was an error while trying to search for that information. Please try uploading the file again, or let me know if there's anything else I can help you with!

SETTINGS

Purpose

The Settings section offers a personalized ScanHub experience, allowing you to manage account preferences and customize your interface.

Instructions

- Update your personal profile information
- Change password and security settings
- Configure notification preferences
- Set timezone and language options
- Manage privacy and sharing permissions
- Customize interface preferences
- Update professional credentials and certifications

SETTINGS

Purpose

To safeguard your account information, always use the Logout function to exit the platform securely.

Instructions

- Always use the logout button to properly end your session
- Ensure all work is saved before logging out
- Clear browser cache if using a shared computer
- Verify logout completion before closing the browser

GENERAL NAVIGATION TIPS

To optimize your ScanHub experience, consider these general tips for navigation and usage:

- Use the search functionality to quickly find specific content across the platform
- Bookmark frequently used sections for quick access
- Check for platform updates and new features regularly through the Dashboard
- Contact support through the help section if you need assistance
- Ensure a stable internet connection for optimal performance

BEST PRACTICES

For Learners

- Set regular study schedules and use the My Courses section to track your progress
- Actively engage with the Pathology Gallery to build your diagnostic knowledge base
- Practice regularly using the Question Banks to reinforce learning
- Organize your scans systematically in the Scan Vault for easy retrieval
- Utilize Sage AI as a learning tool, comparing AI suggestions with your own assessments

For Mentors and Group Leaders

- Regularly update group schedules and communicate with participants through the Fellowship module
- Monitor mentee progress using the Manage Group section
- Share relevant cases from the Pathology Gallery to enhance group learning
- Provide timely feedback on submitted work and assessments
- Document session notes and make recordings available for review

SUPPORT AND RESOURCES

Should you encounter any difficulties or have inquiries regarding ScanHub, various support resources are at your disposal:

Technical Support

Should you encounter any technical issues or platform bugs, please reach out to the technical support team via: support@gusipocus.com

Educational Support

Should you have any inquiries regarding courses, content, or educational programs, please contact your program coordinator: fellowships@gusipocus.com

GETTING STARTED CHECKLIST

Use this checklist to ensure you have completed all essential setup steps:

- Complete your profile in the Settings section
- Set notification preferences to stay informed
- Configure your timezone and language settings
- Explore the Dashboard to familiarize yourself with the interface
- Browse available courses in the My Courses section
- Review the Pathology Gallery to understand available resources
- Test the Scan Vault by uploading a sample image
- Connect with your mentor or group leader if enrolled in a fellowship
- Bookmark this manual for future reference
- Review the Support Resources for additional assistance

WELCOME TO SCANHUB!

We are committed to supporting your educational journey and professional development in ultrasound imaging.